

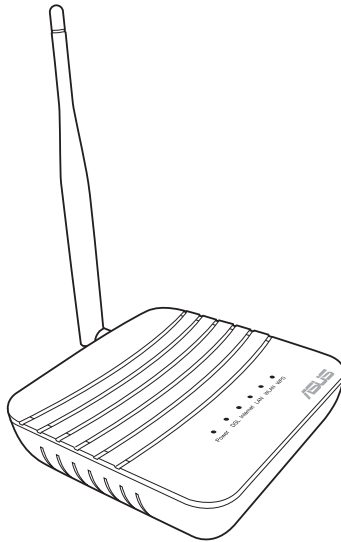

DSL-N10S

Wireless-N150 ADSL Modem Router

User Manual

E9742

First Edition
September 2014

Copyright © 2014 ASUSTeK Computer Inc. All Rights Reserved.

No part of this manual, including the products and software described in it, may be reproduced, transmitted, transcribed, stored in a retrieval system, or translated into any language in any form or by any means, except documentation kept by the purchaser for backup purposes, without the express written permission of ASUSTeK Computer Inc. ("ASUS").

Product warranty or service will not be extended if: (1) the product is repaired, modified or altered, unless such repair, modification of alteration is authorized in writing by ASUS; or (2) the serial number of the product is defaced or missing.

ASUS PROVIDES THIS MANUAL "AS IS" WITHOUT WARRANTY OF ANY KIND, EITHER EXPRESS OR IMPLIED, INCLUDING BUT NOT LIMITED TO THE IMPLIED WARRANTIES OR CONDITIONS OF MERCHANTABILITY OR FITNESS FOR A PARTICULAR PURPOSE. IN NO EVENT SHALL ASUS, ITS DIRECTORS, OFFICERS, EMPLOYEES OR AGENTS BE LIABLE FOR ANY INDIRECT, SPECIAL, INCIDENTAL, OR CONSEQUENTIAL DAMAGES (INCLUDING DAMAGES FOR LOSS OF PROFITS, LOSS OF BUSINESS, LOSS OF USE OR DATA, INTERRUPTION OF BUSINESS AND THE LIKE), EVEN IF ASUS HAS BEEN ADVISED OF THE POSSIBILITY OF SUCH DAMAGES ARISING FROM ANY DEFECT OR ERROR IN THIS MANUAL OR PRODUCT.

SPECIFICATIONS AND INFORMATION CONTAINED IN THIS MANUAL ARE FURNISHED FOR INFORMATIONAL USE ONLY, AND ARE SUBJECT TO CHANGE AT ANY TIME WITHOUT NOTICE, AND SHOULD NOT BE CONSTRUED AS A COMMITMENT BY ASUS. ASUS ASSUMES NO RESPONSIBILITY OR LIABILITY FOR ANY ERRORS OR INACCURACIES THAT MAY APPEAR IN THIS MANUAL, INCLUDING THE PRODUCTS AND SOFTWARE DESCRIBED IN IT.

Products and corporate names appearing in this manual may or may not be registered trademarks or copyrights of their respective companies, and are used only for identification or explanation and to the owners' benefit, without intent to infringe.

Offer to Provide Source Code of Certain Software

This product contains copyrighted software that is licensed under the General Public License ("GPL"), under the Lesser General Public License Version ("LGPL") and/or other Free Open Source Software Licenses. Such software in this product is distributed without any warranty to the extent permitted by the applicable law. Copies of these licenses are included in this product.

Where the applicable license entitles you to the source code of such software and/or other additional data, such data should have been shipped along with this product.

You may also download it for free from <http://support.asus.com/download>.

The source code is distributed WITHOUT ANY WARRANTY and licensed under the same license as the corresponding binary/object code.

ASUSTeK is eager to duly provide complete source code as required under various Free Open Source Software licenses. If however you encounter any problems in obtaining the full corresponding source code we would be much obliged if you give us a notification to the email address gpl@asus.com, stating the product and describing the problem (please do NOT send large attachments such as source code archives etc to this email address).

Table of contents

About this guide	5
Chapter 1 Knowing your wireless router	
Package contents	7
System requirements	7
Before you proceed	7
Hardware features	8
Chapter 2 Getting started	
Setting up the wireless router	13
Accessing the router's web GUI.....	13
Using the Quick Internet Setup (QIS).....	14
Chapter 3 Configuring the network clients	
Managing your network clients	17
Chapter 4 Configuring via the web GUI	
Configuring the Interface Setup	21
Configuring the Internet settings	21
Configuring the local area network (LAN) settings.....	23
Configuring the wireless network settings.....	24
Configuring the Advanced Setup	25
Configure the firewall settings	25
Configuring the routing settings	26
Configure the NAT settings.....	27
Configure the ADSL settings.....	28
Configuring the Access Management	29
Configuring the ACL.....	29
Configuring the UPnP settings	31
Configuring the DDNS settings	32
Configuring the Maintenance	33
Configuring the Administrator.....	33
Upgrading the firmware.....	34
Restoring the wireless router's settings	35
Diagnostics.....	36

Table of contents

- Status..... 37**
 - Checking your device information and basic settings 37
 - Configuring the System Log..... 38
- Setting up the Wi-Fi Protected Setup (WPS)..... 39**

- Chapter 5 Troubleshooting**
 - Troubleshooting 40**

- Appendices**
 - Notices..... 43**
 - ASUS Contact Information..... 52**
 - Networks Global Hotline Information 53**

About this guide

This user guide contains information that you need to install and configure the ASUS Wireless Router.

How this guide is organized

This guide contains the following parts:

- **Chapter 1: Knowing your wireless router**

This chapter provides information on the package contents, system requirements, hardware features, and LED indicators of the ASUS Wireless Router.

- **Chapter 2: Getting started**

This chapter provides instructions on accessing the router's web GUI and quickly setting up the Internet connection via the Quick Internet Setup (QIS) function.

- **Chapter 3: Configuring the network clients**

This chapter provides instructions on setting up the clients in your network to work with your ASUS Wireless Router.

- **Chapter 4: Configuring via the web GUI**

This chapter provides instructions on configuring the ASUS Wireless Router's Internet service settings, advanced settings, administration settings, diagnostic settings, and viewing your router's status.

- **Chapter 5: Troubleshooting**

This chapter provides you with a troubleshooting guide for solving common problems you may encounter when using the ASUS Wireless Router.

- **Appendices**

This chapter provides you with the regulatory Notices and Safety Statements.

Conventions used in this guide

WARNING: Information to prevent injury to yourself when trying to complete a task.

CAUTION: Information to prevent damage to the components when trying to complete a task.

IMPORTANT: Instructions that you **MUST** follow to complete a task.

NOTE: Tips and additional information to aid in completing a task.

1

Knowing your wireless router

Package contents

Check the following items in your ASUS Wireless Router package.

- DSL-N10S Wireless-N150 ADSL Modem Router
- RJ-45 cable
- RJ-11 cable
- Power adapter
- Warranty card
- Quick Start Guide
- External splitter

Note: If any of the items is damaged or missing, contact your retailer.

System requirements

Before installing the ASUS Wireless Router, ensure that your system/network meets the following requirements:

- An Ethernet RJ-45 port (10Base-T/100Base-TX)
- At least one IEEE 802.11b/g/n device with wireless capability
- An installed TCP/IP and Internet browser
- Operating system: Windows98® SE and higher

Before you proceed

Take note of the following guidelines before installing the ASUS Wireless Router:

- The length of the Ethernet cable that connects the device to the network (hub, ADSL/cable modem, router, wall patch) must not exceed 100 meters.
- Place the device on a flat and stable surface as far from the ground as possible.
- Keep the device clear from metal obstructions and away from direct sunlight.

- Keep the device away from transformers, heavy-duty motors, fluorescent lights, microwave ovens, refrigerators, and other industrial equipment to prevent signal loss.
- Install the device in a central area to provide ideal coverage for all wireless mobile devices.
- Install the device at least 20cm from a person to comply with the RF Guidelines for Human Exposure of the Federal Communications Commission (FCC).

Hardware features

Top panel

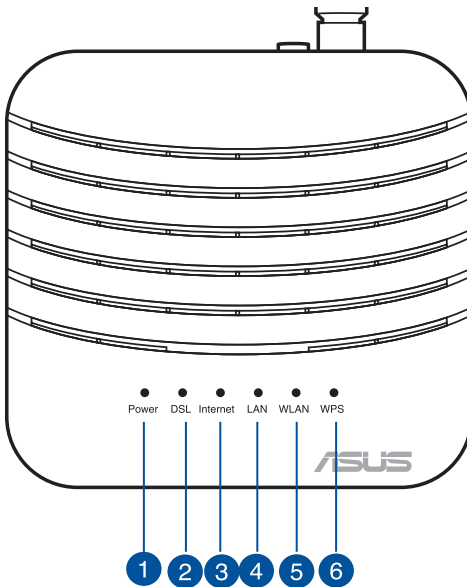

Status indicators

LED	Status	Indication
1	Off	No power
	On	Power on
2	Slow Flash	No signal detected
	Fast Flash	The device is synchronizing with the DSL device
	On	The device is connected to the DSL device.

Status indicators

LED	Status	Indication
3	Off	No connection or in bridge mode.
	Flashing	Internet data is transmitted in the routing mode.
	On	The Internet connection is normal in the routing mode and no Internet data is being transmitted.
4	Off	No power or no physical connection
	On	Has physical connection to an Ethernet network.
	Flashing	Transmitting or receiving data (through Ethernet cable)
5	Off	Inactive WLAN connection
	On	Active WLAN connection
	Flashing	Transmitting data through the WLAN interface
6	Off	Inactive WPS connection
	On	WPS connection is successful
	Flashing	WPS is active and the wireless router is waiting for the client to successfully connect to it.

Rear panel & Side panels

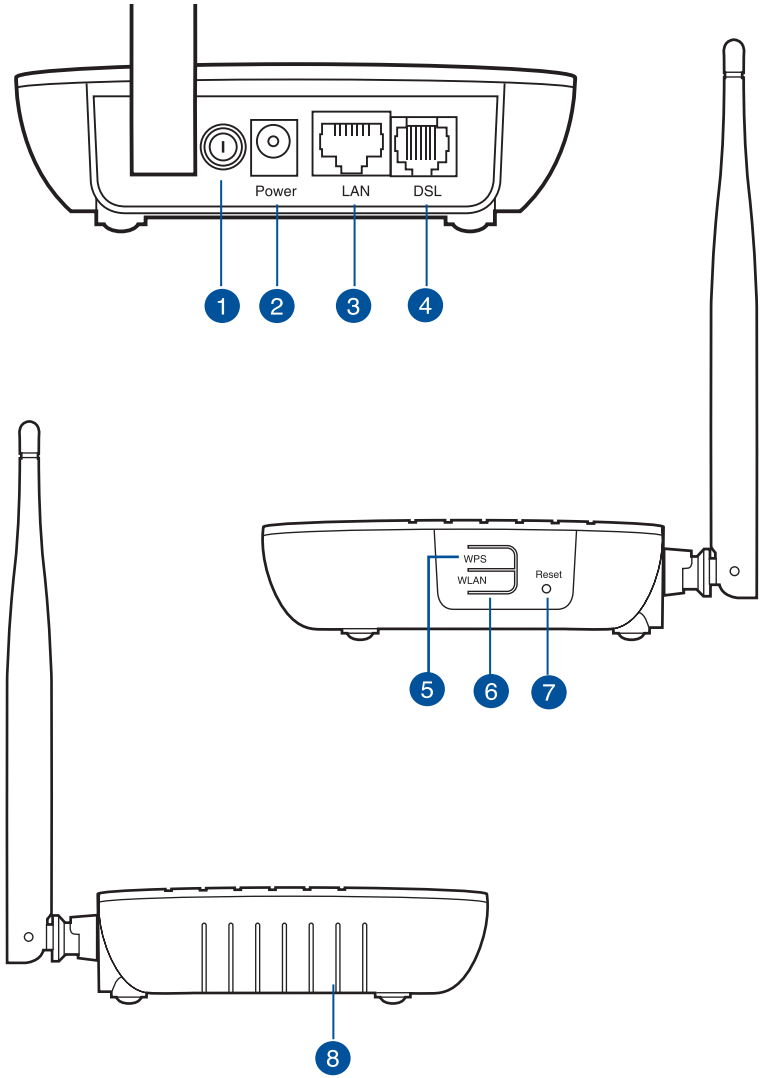

Item	Description
1	<p>Power switch Press this button to turn the power on/off.</p>
2	<p>Power (DC-In) port Insert the AC adapter into this port to connect your router to a power source.</p>
3	<p>LAN port Connect a RJ-45 Ethernet cable to this port to establish LAN connection.</p>
4	<p>ADSL port Connect an RJ-11 telephone cable to this port or a splitter connected from this port.</p>
5	<p>WPS button / Wi-Fi switch* WPS mode: Press this button for more than four seconds to enable the WPS function. Wi-Fi switch mode: Press this button to turn on/off the Wi-Fi function.</p> <ul style="list-style-type: none"> * • Wi-Fi switch function is only available in some countries or regions. • If you press the button for less than four seconds, the Wi-Fi function will not be enabled.
6	<p>WLAN button Press this button to enable or disable WLAN function.</p>
7	<p>Reset button Using a pointed blunt object, press this button for more than one second to reset the system to its factory default settings.</p>
8	<p>Air vents These vents provide ventilation to your router.</p>

Getting started 2

Setting up the wireless router

The ASUS Wireless Router includes a web graphical user interface (web GUI) that allows you to configure the wireless router using your web browser on your computer.

Note: For details on configuring your wireless router using the web GUI, refer to **Chapter 4: Configuring via the web GUI**.

Accessing the router's web GUI

To access the router's web GUI:

1. In your web browser, key in <http://192.168.1.1>.
2. Key in the user name and password. You may choose to log in as administrator (user name/password: admin) or as an ordinary user (user name/password: user/user).

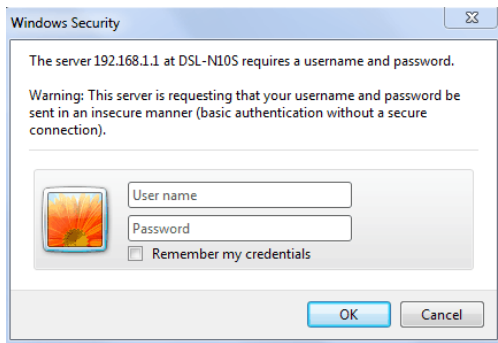

Note: When you log in as the administrator, the Quick Internet Setup (QIS) Wizard is displayed. For details about the QIS Wizard, refer to the next section **Using the Quick Internet Setup (QIS)**.

Using the Quick Internet Setup (QIS)

The Quick Internet Setup (QIS) function guides you in quickly setting up your Internet connection.

Important: Obtain the necessary information about your Internet connection type from your ISP.

1. Click **Quick Start**.
2. In Step 1: **Quick Start - Password** page, set up your password and click **Next**.

Quick Start

The Wizard will guide you through these four quick steps. Begin by clicking on **NEXT**.

- Step 1. Set your new password
- Step 2. Choose your time zone
- Step 3. Set your Internet connection
- Step 4. Wireless network configuration
- Step 5. Save settings of this ADSL Router

Quick Start - Password

You may change the **admin** account password by entering in a new password. Click **NEXT** to continue.

New Password :

Confirmed Password :

3. In Step 2: **Quick Start - Time Zone** page, select the appropriate time for your location and click **Next**.

Quick Start - Time Zone

Select the appropriate time zone for your location and click **NEXT** to continue.

(GMT+07:00) Bangkok, Jakarta, Hanoi

4. In Step 3: **Quick Start - ISP Connection Type** page, select your Internet connection type, and click **Next**.

Quick Start - ISP Connection Type

Select the Internet connection type to connect to your ISP. Click **NEXT** to continue.

- Dynamic IP Address Choose this option to obtain a IP address automatically from your ISP.
- Static IP Address Choose this option to set static IP information provided to you by your ISP.
- PPPoE/PPPoA Choose this option if your ISP uses PPPoE/PPPoA. (For most DSL users)
- Bridge Mode Choose this option if your ISP uses Bridge Mode.

Quick Start - PPPoE/PPPoA

Enter the PPPoE/PPPoA information provided to you by your ISP. Click **NEXT** to continue.

Username:

Password:

VPI: (0~255)

VCI: (1~85535)

Connection Type: ▼

- In Step 4: **Quick Start - Wlan** page, set up the parameter for your WLAN network.

Quick Start - Wlan

You may enable/disable Wlan, change the Wlan SSID and Authentication type in this page.

Access Point : Activated Deactivated

SSID : ASUS

Broadcast SSID : Yes No

Authentication Type : Disabled ▼

BACK NEXT EXIT

Notes:

- Do not include quotation marks (" or ') in your SSID or use spaces at the start of your SSID.
- For WPA pre-shared key and WEP key settings, do not use quotation marks (" or '), angle brackets (>), square brackets (]) and spaces at the start of your key, and spaces at the start or two spaces between your key.

- In Step 5: **Quick Start Complete!!** page, click **Next** to save the configuration settings. Click **Back** to modify the settings. Click **Exit** to cancel the settings.

Quick Start Complete !!

The Setup Wizard has completed. Click on **BACK** to modify changes or mistakes. Click **NEXT** to save the current settings.

BACK NEXT EXIT

3 Configuring the network clients

Managing your network clients

To manage your network clients to your ASUS Wireless Router, you must have the correct parameters for wireless, LAN, and WAN connection types. Ensure that the clients' IP addresses are within the same subnet as the ASUS Wireless Router.

By default, the ASUS Wireless Router integrates the DHCP server function that automatically assigns the IP addresses to the clients in your network. You may also manually assign the static IP addresses to selected clients in your network.

Note: ASUS recommends the following settings in establishing manually assigned IP addresses to your client in the Router mode:

- **IP address:** 192.168.1.xxx (xxx can be any number between 2 and 254. Ensure that the IP address is not used by another device)
 - **Subnet Mask:** 255.255.255.0 (same as the ASUS Wireless Router)
 - **Gateway:** 192.168.1.1 (IP address of the ASUS Wireless Router)
 - **DNS:** 192.168.1.1 (ASUS Wireless Router) or assign a known DNS server in your network
-

Windows® 2000

1. Click **Start > Control Panel > Network and Dial-up Connection**. Right-click **Local Area Connection**, then click **Properties**.

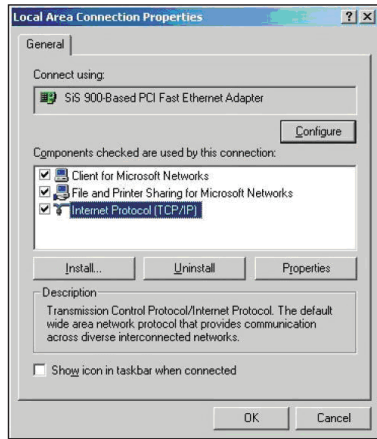

2. Select **Internet Protocol (TCP/IP)**, then click **Properties**.
3. Select **Obtain an IP address automatically** if you want the IP settings to be assigned automatically. Otherwise, select **Use the following IP address:** and key in **IP address**, **Subnet mask**, and **Default gateway**.
4. Select **Obtain DNS server address automatically** if you want the DNS server settings to be assigned automatically. Otherwise, select **Use the following DNS server addresses:** and key in the **Preferred and Alternate DNS server**.
5. Click **OK** when done.

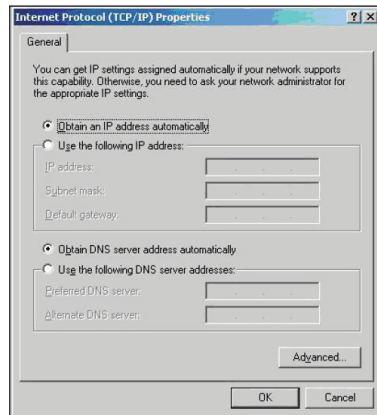

Windows® XP

1. Click **Start > Control Panel > Network Connection**. Right-click **Local Area Connection**, then select **Properties**.

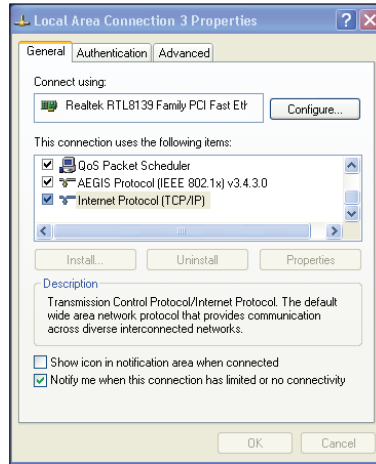

2. Select **Internet Protocol (TCP/IP)**, then click **Properties**.
3. Select **Obtain an IP address automatically** if you want the IP settings to be assigned automatically. Otherwise, select **Use the following IP address:** and key in **IP address**, **Subnet mask**, and **Default gateway**.
4. Select **Obtain DNS server address automatically** if you want the DNS server settings to be assigned automatically. Otherwise, select **Use the following DNS server addresses:** and key in the **Preferred and Alternate DNS server**.
5. Click **OK** when done.

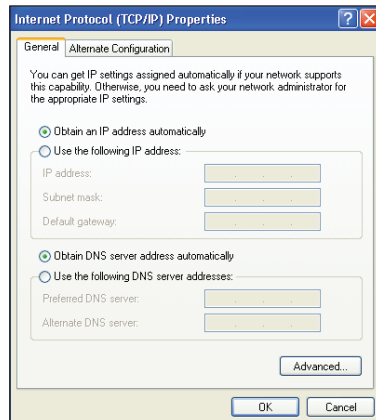

Windows® Vista/7

1. Click **Start > Control Panel > Network and Internet > Network and Sharing Center**. Click **View status > Properties > Continue**.

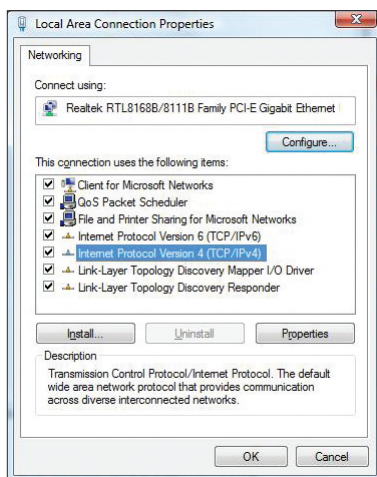

2. Select **Internet Protocol Version 4 (TCP/IPv4)**, then click **Properties**.
3. Select **Obtain an IP address automatically** if you want the IP settings to be assigned automatically. Otherwise, select **Use the following IP address:** and key in **IP address** and **Subnet mask**.
4. Select **Obtain DNS server address automatically** if you want the DNS server settings to be assigned automatically. Otherwise, select **Use the following DNS server addresses:** and key in the **Preferred and Alternate DNS server addresses:** and key in the **Preferred and Alternate DNS server**.
5. Click **OK** when done.

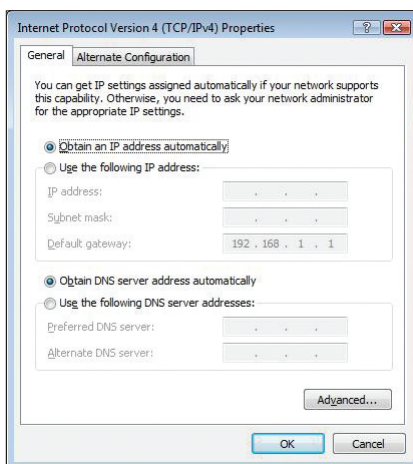

4 Configuring via the web GUI

Configuring the Interface Setup

The **Interface Setup** page allows you to configure the settings of these three network types: **Internet**, **LAN**, and **Wireless**.

Configuring the Internet settings

The Internet page allows you to configure your Internet settings.

- ATM VC:** Virtual Circuit: PVC0 (with a 'PVCs Summary' button), Status: Activated / Deactivated, VPI: 0 (range: 0-255), VCI: 33 (range: 1-65535).
- QoS:** ATM CoS: UBR, PCR: 0 cells/second, SCR: 0 cells/second, MBS: 0 cells.
- IPv4/IPv6:** IP Version: IPv4 / IPv4/IPv6 / IPv6.
- Encapsulation:** ISP: Dynamic IP Address, Static IP Address, PPPoA/PPPoE, Bridge Mode.
- PPPoE/PPPoA:** Servicename: [text input], Username: [text input], Password: [text input], Encapsulation: PPPoE LLC, Bridge Interface: Activated / Deactivated.
- Connection Setting:** Connection: Always On (Recommended), Connect On-Demand (Close if idle for 0 minutes), Connect Manually, TCP MSS Option: TCP MSS(0 default) 0 bytes.
- IP Common Options:** Default Route: Yes / No.
- IPv4 Address:** Get IP Address: Static / Dynamic, Static IP Address: [text input], IP Subnet Mask: [text input], Gateway: [text input], TCP MTU Option: TCP MTU(0 default) 1492 bytes, NAT: Enable, Dynamic Route: RIP1, Direction: None, Multicast: Disabled.

A 'SAVE' button is located at the bottom of the configuration page.

To configure the Internet settings:

1. Click **Interface Setup > Internet** tab.
2. In the **AMT VC** dropdown list, select the virtual circuit, and key in the virtual path values for the asynchronous transfer mode ranging from 0 to 255 in the **VPI** field, and the VCI values ranging from 1 to 65535.
3. In the **IPv4/IPv6** field, select **IPv4**, **IPv4/IPv6** or **IPv6**.
4. In the **Encapsulation** item, select **Dynamic IP Address**, **Static IP address**, **PPPoA/PPPoE** or **Bridge Mode**.

To configure the PPP settings:

1. In the **User Name** and **Password** fields, key in the user name and password provided by your ISP.
2. In the **Connection Settings** list, you can select **Always On (Recommended)**, **Connect on Demand**, or **Connect Manually**. If you select **Connect on Demand** type, key in the time of inactivity (in minutes) when the Internet connection is automatically disconnected.
3. Click **SAVE** to apply the settings made.

Configuring the local area network (LAN) settings

The LAN page allows you to configure your local area network (LAN) settings.

Configuring the LAN settings

The LAN page allows you to configure the interface of your local area network.

- Router Local IP:** IP Address: 192.168.1.1, IP Subnet Mask: 255.255.255.0, Dynamic Route: RIP2-B, Direction: None, Multicast: Disabled, IGMP Snoop: Disabled, MidSnoop: Disabled.
- DHCP:** DHCP: Disabled, Enabled, Relay.
- DHCP Server:** Starting IP Address: 192.168.1.2, IP Pool Count: 29, Lease Time: 259200 seconds, Physical Ports: 1.
- DNS:** DNS Relay: Use Auto Discovered DNS Server Only, Primary DNS Server: 8.8.8.8, Secondary DNS Server: 8.8.4.4.
- Radvd:** Radvd Enable: Disable, Enable.
- DHCPv6:** DHCPv6 Server: Disable, Enable.

At the bottom, there are 'SAVE' and 'CANCEL' buttons.

To configure the LAN settings:

1. Click **Interface Setup > LAN** tab. In the Router Local IP field, key in the **IP Address** and **IP Subnet Mask**.
2. In the **DHCP** options, select **Disabled**, **Enabled**, or **Relay**.
3. Key in the **Starting IP Address**, **IP Pool Count** and **Lease Time**. Select a DNS Relay mode from the dropdown list.
4. Click **SAVE** to apply the settings made or **CANCEL** to discard changes.

Configuring the wireless network settings

The Wireless page allows you to configure the wireless settings.

Configuring the basic wireless network settings

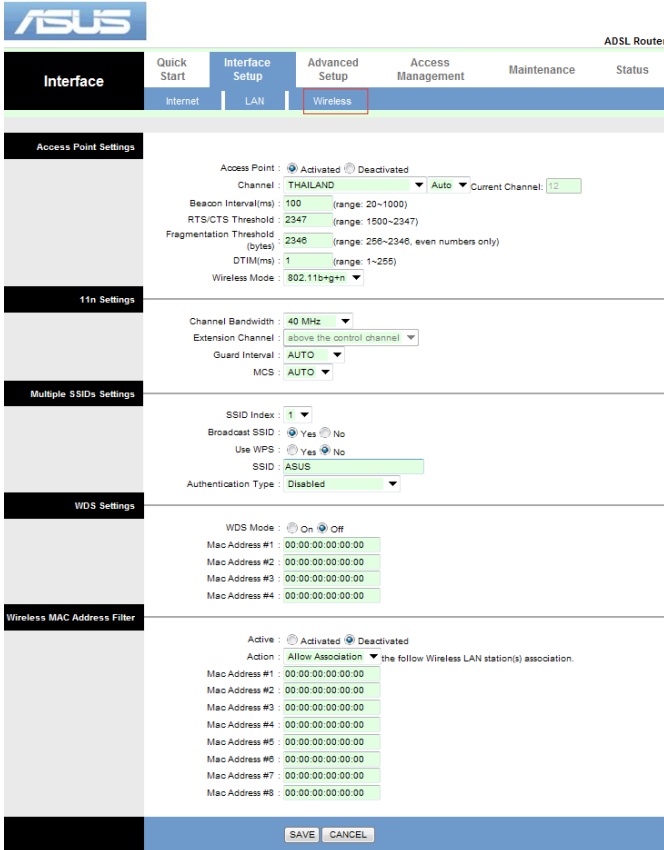

To configure the wireless settings:

1. Click **Interface Setup > Wireless** tab.
2. In the **Access Point Settings**, select **Activated** or **Deactivated** to enable or disable the access point.
3. Key in the necessary parameters for Access Point and select the wireless mode.
4. In the **11n Settings** field, select from the dropdown list the channel bandwidth to accommodate higher transmission speeds.
5. In the **Multiple SSIDs Settings** field, tick **Yes** or **No** to enable/disable broadcast SSID or WPS, then key in the SSID you want to use. Assign a

unique name containing up to 32 characters for your SSID (Service Set Identifier) or network name to identify your wireless network. Wi-Fi devices can identify and connect to the wireless network via your assigned SSID. The SSIDs on the information banner are updated once new SSIDs are saved to the settings. Select the Authentication type.

6. In **WDS Settings** field, tick **On** or **Off** to enable or disable the WDS (Wireless Distribution System).
7. In **MAC Address Filter** field, click **Activated** or **Deactivated** to enable or disable the MAC address filter function. Select **Allow Association** or **Deny Association** from the dropdown list to allow or block access to the wireless network for those network clients whose MAC addresses are on the list.
8. Click **SAVE** to apply the settings made or **CANCEL** to discard changes.

Configuring the Advanced Setup

The **Advanced Setup** page allows you to configure the following advanced settings: **Firewall**, **routing**, **NAT**, **VLAN** and **ADSL**.

Configure the firewall settings

The Firewall page allows you to enable or disable the firewall and SPI functions.

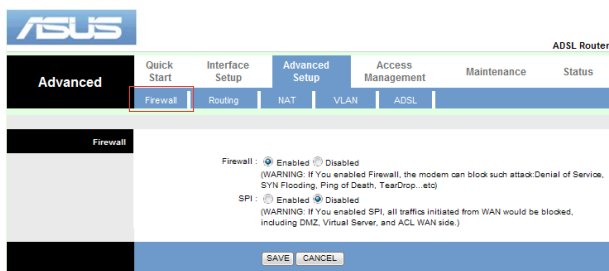

Configuring the routing settings

The Routing page displays the devices on the routing list and allows you to configure the routing settings.

Configuring the routing settings

If your network makes use of more than one wireless router, you can configure a routing table to share the same Internet service.

Note: We recommend that you do not change the default route settings unless you have advanced knowledge of routing tables.

#	Dest IP	Mask	Gateway IP	Metric	Device	Use	Edit	Drop
1	192.168.1.0	24	192.168.1.1	1	enet0	31288		
2	default	0	Node1	2	Idle	19937		

Below the table is an 'ADD ROUTE' button.

If you want to add a device on the list, click **ADD ROUTE**. The following screen appears. Key in the necessary parameter for the new device and click **SAVE** when finish.

- Destination IP Address: 0.0.0.0
- IP Subnet Mask: 0.0.0.0
- Gateway IP Address: 0.0.0.0 (with a dropdown menu set to 'PVC0')
- Metric: 0
- Announced in RIP: Yes (with a dropdown menu)

At the bottom of the page are buttons for 'SAVE', 'DELETE', 'BACK', and 'CANCEL'.

Configure the NAT settings

NAT (Network Address Translation) allows a Virtual Private Network (VPN) connection to pass through the router to the network clients.

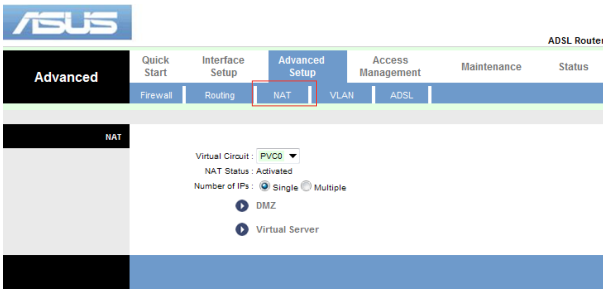

To configure the NAT settings:

1. Go to **Advanced Setup > NAT**.
2. Select the **Virtual Circuit** and **Number of IPs**.
3. Enter **DMZ** and **Virtual Servers** settings.
4. Click **Save**.

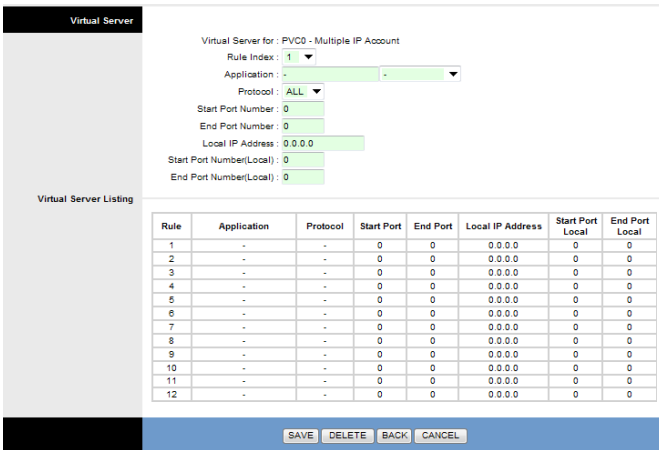
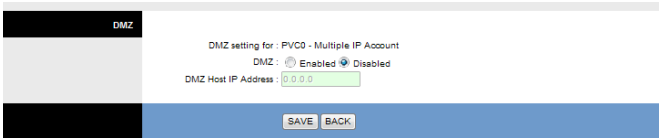

Configure the ADSL settings

This page allows you to configure the ADSL settings. Select the ADSL mode and ADSL type, click **SAVE** when done.

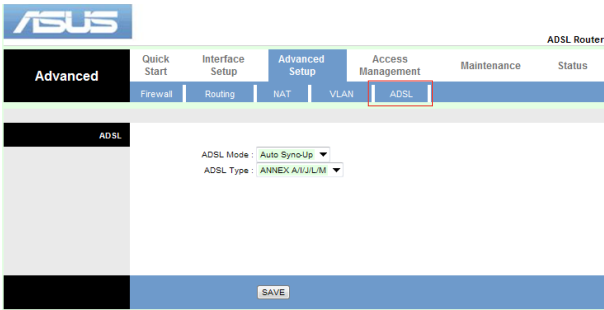

Configuring the Access Management

The **Advanced Setup** page allows you to configure the following advanced settings: **ACL**, **Filter**, **SNMP**, **UPnP**, and **DDNS**.

Configuring the ACL

The ACL (Access Control List) configuration page allows you to specify the services that are accessible from LAN or WAN side.

ASUS ADSL Router

Access Management

Quick Start | Interface Setup | Advanced Setup | Access Management | Maintenance | Status

ACL | Filter | SNMP | UPnP | DDNS

Access Control Setup

ACL: Activated Deactivated

Access Control Editing

ACL Rule Index: 1

Active: Yes No

Secure IP Address: 0.0.0.0 ~ 0.0.0.0 (0.0.0.0 ~ 0.0.0.0 means all IPs)

Application: Web

Interface: LAN

Access Control Listing

Index	Active	Secure IP Address	Application	Interface
1	Yes	0.0.0.0-0.0.0.0	Web	LAN
2	Yes	0.0.0.0-0.0.0.0	Telnet	LAN
3	Yes	0.0.0.0-0.0.0.0	FTP	LAN
4	Yes	0.0.0.0-0.0.0.0	SNMP	LAN
5	Yes	0.0.0.0-0.0.0.0	Ping	Both

SAVE | DELETE | CANCEL

To configure the ACL settings:

1. Click **Access Management > ACL** tab.
2. In **ACL**, tick **Activated** to enable ACL management.
3. In the **IP Address** fields, key in the desired IP to add.
4. Click **Save**.

Configure the Filter settings

The Filter page allows you to restrict certain types of outgoing or incoming data packets from or to the network clients based on their MAC addresses.

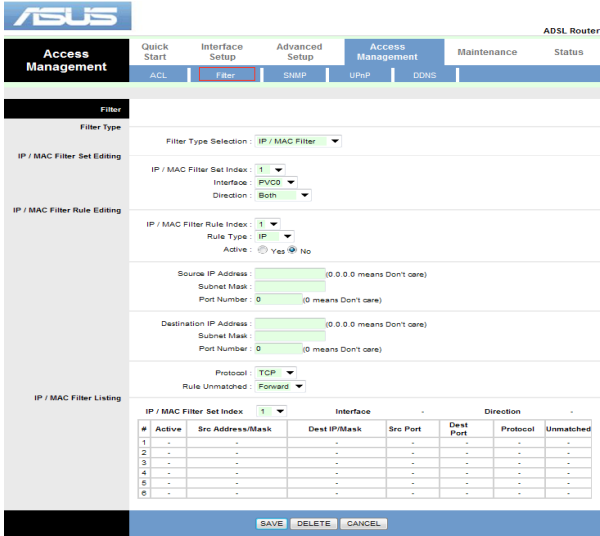

To configure the Filter settings:

1. Click **Access Management > Filter** tab.
2. Select the **Filter Type Selection**.
3. In the **Direction**, select **Outgoing, Incoming, or Both**.
4. In the **Source IP address** field, key in the IP address of the network client whose incoming packets you want to restrict.
5. In the **Destination IP address** field, key in the IP address of the network client whose outgoing packets you want to restrict.
6. Click **Save** to add the IP filter settings to the **IP/MAC Filter Listing**.

Configure the SNMP settings

This page allows you to configure the SNMP (Simple Network Management Protocol) settings.

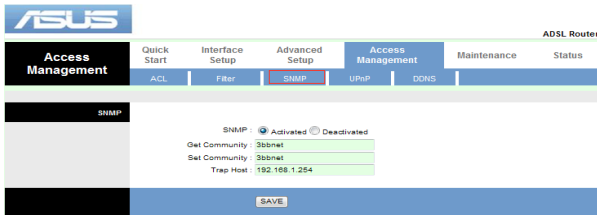

To configure the SNMP settings:

1. Click **Access Management > SNMP** tab.
2. Tick **Activated** to enable SNMP.
3. Key in the trap host.
4. Click **Save** when done.

Configuring the UPnP settings

The UPnP (Universal Plug and Play) Configuration page allows you to access the media of the UPnP devices found in your network.

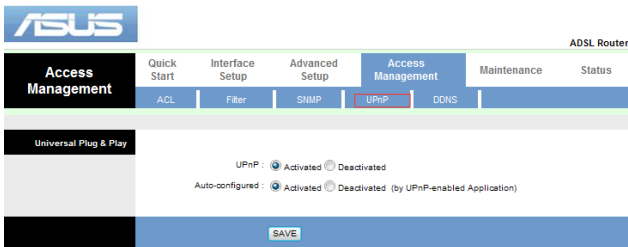

To configure the UPnP settings:

1. Click **Access Management > UPnP** tab.
2. In the **UPnP** field, tick **Activated** to enable UPnP connection.
3. In the **Auto-configured** field, tick **Activated** to enable auto-configuration.
4. Click **Save** to save the settings.

Configuring the DDNS settings

Setting up DDNS (Dynamic DNS) allows you to access the router from outside your network through the provided ASUS DDNS Service or another DDNS service.

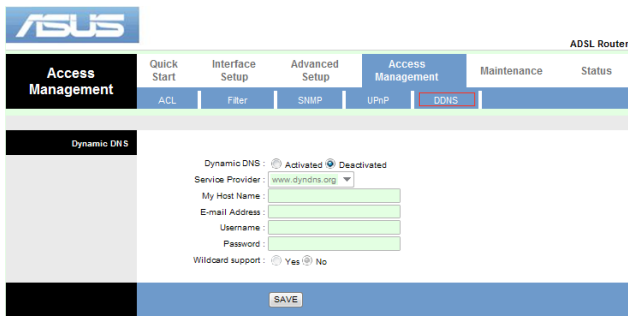

To configure the DDNS settings:

1. Click **Access Management** > **DDNS** tab.
2. In the **Dynamic DNS** field, tick **Activated** to enable DDNS connection.
3. Configure the following settings below. When done, click **Save**.
 - **My Host Name:** Key in the Host Name in the format of xxx.asuscomm.com (xxx is your host name).
 - If you want to use a different DDNS service, fill in the User Name or E-mail Address and Password.

Configuring the Maintenance settings

The **Maintenance** page allows you to restore the wireless router to its default or to its saved configuration settings, upgrade the firmware, view the system logs and diagnostics.

Configuring the Administrator settings

The Administrator page allows you to modify the password.

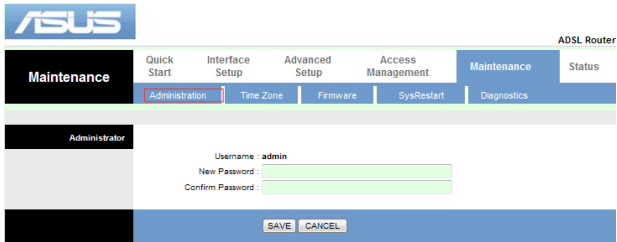

To modify a password:

1. Click **Maintenance > Administration** tab.
2. Key in your password to the **New Password** and **Confirm Password** fields.
3. Click **Save** to modify the selected user account.

Upgrading the firmware

The Firmware page allows you to upgrade the wireless router's firmware version.

NOTE: Download the latest firmware from the ASUS Support site at <http://support.asus.com>.

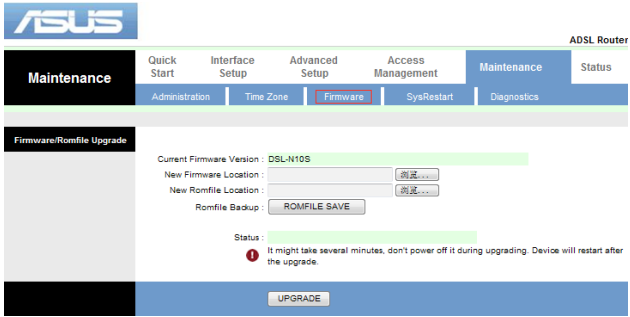

To upgrade the firmware:

1. Click **Maintenance > Administration** tab.
2. In the **New Firmware Location** field, click **Browse** to locate the new firmware file on your computer.
3. Click **Upgrade**. Wait for a few minutes for the uploading process to complete.

Restoring the wireless router settings

The SysRestart page allows you to restore the wireless router to its default settings or to a previously saved configuration settings.

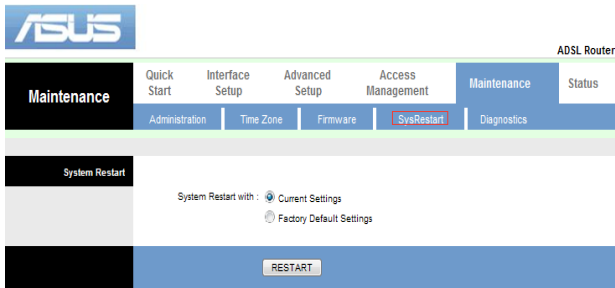

To configure the SysRestart settings:

1. Click **Maintenance > SysRestart** tab.
2. Select **Current Settings** or **Factory Default Settings**.
3. Click **Restart** to load the selected configuration and reboot the router's system.

Diagnostics

The Diagnostics page allows you to detect and view problems with your network.

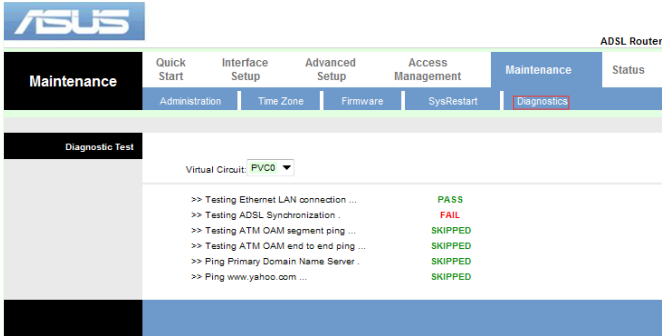

Status

The Status page allows you to view the current status of your wireless router, the connection status, and the system logs.

Checking your device information and basic settings

Go to **Status > Device Info** tab to view these information:

- **LAN**

The **LAN** field displays some basic LAN settings of the wireless router, the LAN IP address, Subnet mask and DHCP server status.

- **WAN**

The **WAN** field displays the basic status of WAN and DNS server of the router.

- **ADSL**

The **ADSL** field shows the status of ADSL line, upstream rate, downstream rate, and other information.

Viewing the System Log

The System Log page allows you to view the system logs.

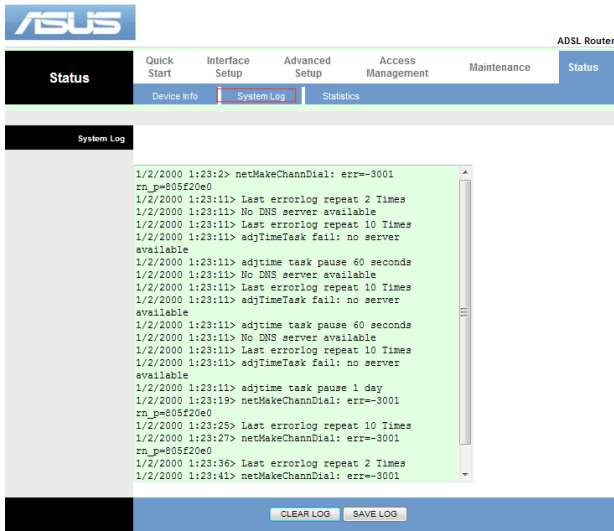

To configure the system log:

1. Click **Status > System Log** tab.
2. Click **Save Log** to save a copy of logs information to your local drive.
3. Click **Clear Log** to clear the system logs from the table.

Setting up the Wi-Fi Protected Setup (WPS)

WPS (Wi-Fi Protected Setup) allows you to set up a secure and protected wireless network easily.

Note: Ensure that you use a wireless LAN adapter with WPS function.

To enable the WPS function, press the WPS button on your router for more than four seconds.

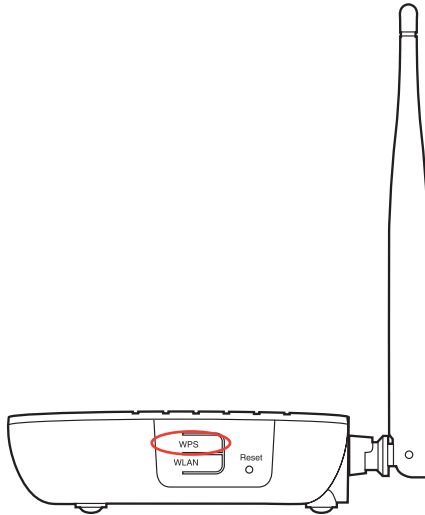

Troubleshooting

5

Troubleshooting

This troubleshooting guide provides solutions to some common problems that you may encounter while installing or using the ASUS Wireless Router. These problems require simple troubleshooting that you can perform by yourself. Contact the ASUS Technical Support if you encounter problems not mentioned in this chapter.

Problem	Action
The client cannot establish a wireless connection with the router.	<p>Out of Range:</p> <ul style="list-style-type: none">• Put the router closer to the wireless client.• Try to change the channel settings. <p>Authentication:</p> <ul style="list-style-type: none">• Use wired connection to connect to the router.• Check the wireless security settings. <p>Cannot find the router:</p> <ul style="list-style-type: none">• Insert a pointed blunt object in the Reset hole at the right side for more than five seconds.• Check the setting in the wireless adapter such as SSID and encryption settings.
Cannot access the Internet via wireless LAN adapter.	<ul style="list-style-type: none">• Move the router closer to the wireless client.• Ensure that the wireless adapter is connected to the correct wireless router.• Ensure that the wireless channel in use conforms to the channels available in your country/area.• Check the encryption settings.• Ensure that the ADSL or Cable connection is correct.• Retry using another Ethernet cable.

Problem	Action
Internet is not accessible.	<ul style="list-style-type: none"> • Check the status indicators on the ADSL modem and the wireless router. • Ensure that the WAN LED on the wireless router is ON. If the LED is not ON, change the cable and try again.
When ADSL Modem “Link” light is ON (not blinking), this means Internet Access is possible.	<ul style="list-style-type: none"> • Restart your computer. • Refer to the Quick Start Guide of the wireless router and re-configure the settings. • Check if the WAN LED on the wireless router is ON. • Check the wireless encryption settings. • Check if the computer can get the IP address (via both wired network and wireless network). • Ensure that your web browser is configured to use the local LAN, and is not configured to use a proxy server.
If the ADSL “LINK” light blinks continuously or stays off, Internet access is not possible - the Router is unable to establish a connection with the ADSL network.	<ul style="list-style-type: none"> • Ensure that all your cables are all properly connected . • Disconnect the power cord from the ADSL or cable modem, wait a few minutes, then reconnect the cord. • If the ADSL light continues to blink or stays OFF, contact your Internet service provider.
Network name or encryption keys are forgotten.	<ul style="list-style-type: none"> • Try setting up the wired connection and configuring the wireless encryption again. • Insert a pointed blunt object in the Reset hole at the right side of the wireless router for more than five seconds.

Problem	Action
<p>How to restore the system to its default settings?</p>	<ul style="list-style-type: none"> • Insert a pointed blunt object in the Reset hole at the right side of the wireless router for more than five seconds. • Refer to the section Restoring the wireless router settings in Chapter 4 of this user manual. <p>The following are the factory default settings:</p> <p>User Name: admin Password: admin Enable DHCP: Yes (if WAN cable is plugged in) IP address: 192.168.1.1 Domain Name: (Blank) Subnet Mask: 255.255.255.0 DNS Server 1: 192.168.1.1 DNS Server 2: (Blank) SSID: ASUS</p>

Appendices

Notices

For the following equipment: DSL-N10S

ASUS Recycling/Takeback Services

ASUS recycling and takeback programs come from our commitment to the highest standards for protecting our environment. We believe in providing solutions for you to be able to responsibly recycle our products, batteries, other components, as well as the packaging materials. Please go to <http://csr.asus.com/english/Takeback.htm> for the detailed recycling information in different regions.

REACH

Complying with the REACH (Registration, Evaluation, Authorisation, and Restriction of Chemicals) regulatory framework, we published the chemical substances in our products at ASUS REACH website at <http://csr.asus.com/english/REACH.htm>

Federal Communications Commission Statement

This device complies with Part 15 of the FCC Rules. Operation is subject to the following two conditions:

- This device may not cause harmful interference.
- This device must accept any interference received, including interference that may cause undesired operation.

This equipment has been tested and found to comply with the limits for a class B digital device, pursuant to part 15 of the FCC Rules. These limits are designed to provide reasonable protection against harmful interference in a residential installation.

This equipment generates, uses and can radiate radio frequency energy and, if not installed and used in accordance with the instructions, may cause harmful interference to radio communications. However, there is no guarantee that interference will not occur in a particular installation. If this equipment does cause harmful interference to radio or television reception, which can be determined by turning the equipment off and on, the user is encouraged to try to correct the interference by one or more of the following measures:

- Reorient or relocate the receiving antenna.
- Increase the separation between the equipment and receiver.
- Connect the equipment into an outlet on a circuit different from that to which the receiver is connected.
- Consult the dealer or an experienced radio/TV technician for help.

Warning: Any changes or modifications not expressly approved by the party responsible for compliance could void the user's authority to operate the equipment.

Prohibition of Co-location

This device and its antenna(s) must not be co-located or operating in conjunction with any other antenna or transmitter.

Safety Information

To maintain compliance with FCC's RF exposure guidelines, this equipment should be installed and operated with minimum distance 20cm between the radiator and your body. Use on the supplied antenna.

Declaration of Conformity for R&TTE directive 1999/5/EC

Essential requirements – Article 3

Protection requirements for health and safety – Article 3.1a

Testing for electric safety according to EN 60950-1 has been conducted. These are considered relevant and sufficient.

Protection requirements for electromagnetic compatibility – Article 3.1b

Testing for electromagnetic compatibility according to EN 301 489-1 and EN 301 489-17 has been conducted. These are considered relevant and sufficient.

Effective use of the radio spectrum – Article 3.2

Testing for radio test suites according to EN 300 328- 2 has been conducted. These are considered relevant and sufficient.

CE Mark Warning

This is a Class B product, in a domestic environment, this product may cause radio interference, in which case the user may be required to take adequate measures.

Operation Channels: Ch1~11 for N. America, Ch1~14 Japan, Ch1~13 Europe (ETSI)

IC Warning

The Class B digital apparatus meets all requirements of the Canadian Interference-Causing Equipment Regulation.

Cet appareil numérique de la class B respecte toutes les exigences du Reglement sur le materiel brouilleur du Canada.

GNU General Public License

Licensing information

This product includes copyrighted third-party software licensed under the terms of the GNU General Public License. Please see The GNU General Public License for the exact terms and conditions of this license. We include a copy of the GPL with every CD shipped with our product. All future firmware updates will also be accompanied with their respective source code. Please visit our web site for updated information. Note that we do not offer direct support for the distribution.

GNU GENERAL PUBLIC LICENSE

Version 2, June 1991

Copyright (C) 1989, 1991 Free Software Foundation, Inc.

59 Temple Place, Suite 330, Boston, MA 02111-1307 USA

Everyone is permitted to copy and distribute verbatim copies of this license document, but changing it is not allowed.

Preamble

The licenses for most software are designed to take away your freedom to share and change it. By contrast, the GNU General Public License is intended to guarantee your freedom to share and change free software--to make sure the software is free for all its users. This General Public License applies to most of the Free Software Foundation's software and to any other program whose authors commit to using it. (Some other Free Software Foundation software is covered by the GNU Library General Public License instead.) You can apply it to your programs, too.

When we speak of free software, we are referring to freedom, not price. Our General Public Licenses are designed to make sure that you have the freedom to distribute copies of free software (and charge for this service if you wish), that you receive source code or can get it if you want it, that you can change the software or use pieces of it in new free programs; and that you know you can do these things.

To protect your rights, we need to make restrictions that forbid anyone to deny you these rights or to ask you to surrender the rights. These restrictions translate to certain responsibilities for you if you distribute copies of the software, or if you modify it.

For example, if you distribute copies of such a program, whether gratis or for a fee, you must give the recipients all the rights that you have. You must make sure that they, too, receive or can get the source code. And you must show them these terms so they know their rights.

We protect your rights with two steps: (1) copyright the software, and (2) offer you this license which gives you legal permission to copy, distribute and/or modify the software.

Also, for each author's protection and ours, we want to make certain that everyone understands that there is no warranty for this free software. If the software is modified by someone else and passed on, we want its recipients to know that what they have is not the original, so that any problems introduced by others will not reflect on the original authors' reputations.

Finally, any free program is threatened constantly by software patents. We wish to avoid the danger that redistributors of a free program will individually obtain patent licenses, in effect making the program proprietary. To prevent this, we have made it clear that any patent must be licensed for everyone's free use or not licensed at all.

The precise terms and conditions for copying, distribution and modification follow.

Terms & conditions for copying, distribution, & modification

0. This License applies to any program or other work which contains a notice placed by the copyright holder saying it may be distributed under the terms of this General Public License. The "Program", below, refers to any such program or work, and a "work based on the Program" means either the Program or any derivative work under copyright law: that is to say, a work containing the Program or a portion of it, either verbatim or with modifications and/or translated into another language. (Hereinafter, translation is included without limitation in the term "modification".) Each licensee is addressed as "you".

Activities other than copying, distribution and modification are not covered by this License; they are outside its scope. The act of running the Program is not restricted, and the output from the Program is covered only if its contents constitute a work based on the Program (independent of having been made by running the Program). Whether that is true depends on what the Program does.

1. You may copy and distribute verbatim copies of the Program's source code as you receive it, in any medium, provided that you conspicuously and appropriately publish on each copy an appropriate copyright notice and disclaimer of warranty; keep intact all the notices that refer to this License and to the absence of any warranty; and give any other recipients of the Program a copy of this License along with the Program.

You may charge a fee for the physical act of transferring a copy, and you may at your option offer warranty protection in exchange for a fee.

2. You may modify your copy or copies of the Program or any portion of it, thus forming a work based on the Program, and copy and distribute such modifications or work under the terms of Section 1 above, provided that you also meet all of these conditions:
 - a) You must cause the modified files to carry prominent notices stating that you changed the files and the date of any change.

b) You must cause any work that you distribute or publish, that in whole or in part contains or is derived from the Program or any part thereof, to be licensed as a whole at no charge to all third parties under the terms of this License.

c) If the modified program normally reads commands interactively when run, you must cause it, when started running for such interactive use in the most ordinary way, to print or display an announcement including an appropriate copyright notice and a notice that there is no warranty (or else, saying that you provide a warranty) and that users may redistribute the program under these conditions, and telling the user how to view a copy of this License. (Exception: if the Program itself is interactive but does not normally print such an announcement, your work based on the Program is not required to print an announcement.)

These requirements apply to the modified work as a whole. If identifiable sections of that work are not derived from the Program, and can be reasonably considered independent and separate works in themselves, then this License, and its terms, do not apply to those sections when you distribute them as separate works. But when you distribute the same sections as part of a whole which is a work based on the Program, the distribution of the whole must be on the terms of this License, whose permissions for other licensees extend to the entire whole, and thus to each and every part regardless of who wrote it.

Thus, it is not the intent of this section to claim rights or contest your rights to work written entirely by you; rather, the intent is to exercise the right to control the distribution of derivative or collective works based on the Program.

In addition, mere aggregation of another work not based on the Program with the Program (or with a work based on the Program) on a volume of a storage or distribution medium does not bring the other work under the scope of this License.

3. You may copy and distribute the Program (or a work based on it, under Section 2) in object code or executable form under the terms of Sections 1 and 2 above provided that you also do one of the following:

a) Accompany it with the complete corresponding machine-readable source code, which must be distributed under the terms of Sections 1 and 2 above on a medium customarily used for software interchange; or,

b) Accompany it with a written offer, valid for at least three years, to give any third party, for a charge no more than your cost of physically performing source distribution, a complete machine-readable copy of the corresponding source code, to be distributed under the terms of Sections 1 and 2 above on a medium customarily used for software interchange; or,

c) Accompany it with the information you received as to the offer to distribute corresponding source code. (This alternative is allowed only for noncommercial distribution and only if you received the program in object code or executable form with such an offer, in accord with Subsection b above.)

The source code for a work means the preferred form of the work for making modifications to it. For an executable work, complete source code means all the source code for all modules it contains, plus any associated interface

definition files, plus the scripts used to control compilation and installation of the executable. However, as a special exception, the source code distributed need not include anything that is normally distributed (in either source or binary form) with the major components (compiler, kernel, and so on) of the operating system on which the executable runs, unless that component itself accompanies the executable.

If distribution of executable or object code is made by offering access to copy from a designated place, then offering equivalent access to copy the source code from the same place counts as distribution of the source code, even though third parties are not compelled to copy the source along with the object code.

4. You may not copy, modify, sublicense, or distribute the Program except as expressly provided under this License. Any attempt otherwise to copy, modify, sublicense or distribute the Program is void, and will automatically terminate your rights under this License. However, parties who have received copies, or rights, from you under this License will not have their licenses terminated so long as such parties remain in full compliance.
5. You are not required to accept this License, since you have not signed it. However, nothing else grants you permission to modify or distribute the Program or its derivative works. These actions are prohibited by law if you do not accept this License. Therefore, by modifying or distributing the Program (or any work based on the Program), you indicate your acceptance of this License to do so, and all its terms and conditions for copying, distributing or modifying the Program or works based on it.
6. Each time you redistribute the Program (or any work based on the Program), the recipient automatically receives a license from the original licensor to copy, distribute or modify the Program subject to these terms and conditions. You may not impose any further restrictions on the recipients' exercise of the rights granted herein. You are not responsible for enforcing compliance by third parties to this License.
7. If, as a consequence of a court judgment or allegation of patent infringement or for any other reason (not limited to patent issues), conditions are imposed on you (whether by court order, agreement or otherwise) that contradict the conditions of this License, they do not excuse you from the conditions of this License. If you cannot distribute so as to satisfy simultaneously your obligations under this License and any other pertinent obligations, then as a consequence you may not distribute the Program at all. For example, if a patent license would not permit royalty-free redistribution of the Program by all those who receive copies directly or indirectly through you, then the only way you could satisfy both it and this License would be to refrain entirely from distribution of the Program.

If any portion of this section is held invalid or unenforceable under any particular circumstance, the balance of the section is intended to apply and the section as a whole is intended to apply in other circumstances.

It is not the purpose of this section to induce you to infringe any patents or other property right claims or to contest validity of any such claims; this section has the sole purpose of protecting the integrity of the free software distribution system, which is implemented by public license practices. Many people have made generous contributions to the wide range of software distributed through that system in reliance on consistent application of that system; it is up to the author/donor to decide if he or she is willing to distribute software through any other system and a licensee cannot impose that choice.

This section is intended to make thoroughly clear what is believed to be a consequence of the rest of this License.

8. If the distribution and/or use of the Program is restricted in certain countries either by patents or by copyrighted interfaces, the original copyright holder who places the Program under this License may add an explicit geographical distribution limitation excluding those countries, so that distribution is permitted only in or among countries not thus excluded. In such case, this License incorporates the limitation as if written in the body of this License.
9. The Free Software Foundation may publish revised and/or new versions of the General Public License from time to time. Such new versions will be similar in spirit to the present version, but may differ in detail to address new problems or concerns.

Each version is given a distinguishing version number. If the Program specifies a version number of this License which applies to it and “any later version”, you have the option of following the terms and conditions either of that version or of any later version published by the Free Software Foundation. If the Program does not specify a version number of this License, you may choose any version ever published by the Free Software Foundation.

10. If you wish to incorporate parts of the Program into other free programs whose distribution conditions are different, write to the author to ask for permission. For software which is copyrighted by the Free Software Foundation, write to the Free Software Foundation; we sometimes make exceptions for this. Our decision will be guided by the two goals of preserving the free status of all derivatives of our free software and of promoting the sharing and reuse of software generally.

NO WARRANTY

- 11 BECAUSE THE PROGRAM IS LICENSED FREE OF CHARGE, THERE IS NO WARRANTY FOR THE PROGRAM, TO THE EXTENT PERMITTED BY APPLICABLE LAW. EXCEPT WHEN OTHERWISE STATED IN WRITING THE COPYRIGHT HOLDERS AND/OR OTHER PARTIES PROVIDE THE PROGRAM “AS IS” WITHOUT WARRANTY OF ANY KIND, EITHER EXPRESSED OR IMPLIED, INCLUDING, BUT NOT LIMITED TO, THE IMPLIED WARRANTIES OF MERCHANTABILITY AND FITNESS FOR A PARTICULAR PURPOSE. THE ENTIRE RISK AS TO THE QUALITY AND PERFORMANCE OF THE PROGRAM IS WITH YOU. SHOULD THE

PROGRAM PROVE DEFECTIVE, YOU ASSUME THE COST OF ALL NECESSARY SERVICING, REPAIR OR CORRECTION.

12 IN NO EVENT UNLESS REQUIRED BY APPLICABLE LAW OR AGREED TO IN WRITING WILL ANY COPYRIGHT HOLDER, OR ANY OTHER PARTY WHO MAY MODIFY AND/OR REDISTRIBUTE THE PROGRAM AS PERMITTED ABOVE, BE LIABLE TO YOU FOR DAMAGES, INCLUDING ANY GENERAL, SPECIAL, INCIDENTAL OR CONSEQUENTIAL DAMAGES ARISING OUT OF THE USE OR INABILITY TO USE THE PROGRAM (INCLUDING BUT NOT LIMITED TO LOSS OF DATA OR DATA BEING RENDERED INACCURATE OR LOSSES SUSTAINED BY YOU OR THIRD PARTIES OR A FAILURE OF THE PROGRAM TO OPERATE WITH ANY OTHER PROGRAMS), EVEN IF SUCH HOLDER OR OTHER PARTY HAS BEEN ADVISED OF THE POSSIBILITY OF SUCH DAMAGES.

END OF TERMS AND CONDITIONS

DGT Warning

經型式認證合格之低功率射頻電機，非經許可，公司、商號或使用者均不得擅自變更頻率、加大功率或變更原設計之特性及功能。

低功率射頻電機之使用不得影響飛航安全及干擾合法通信；經發現有干擾現象時，應立即停用，並改善至無干擾時方得繼續使用。

前項合法通信，指依電信法規定作業之無線電通信。

低功率射頻電機須忍受合法通信或工業、科學及醫療用電波輻射性電機設備之干擾。

Safety Warning

SAFE TEMP: This wireless router should be only used in environments with ambient temperatures between 5°C(41°F) and 40°C(104°F).

DO NOT expose to or use near liquids, rain, or moisture. DO NOT use the modem during electrical storms.

For Turkey only

Authorised distributors in Turkey:

BOGAZICI BIL GISAYAR SAN. VE TIC. A.S.

Tel. No.: +90 212 3311000

Address: AYAZAGA MAH. KEMERBURGAZ CAD. NO.10
AYAZAGA/ISTANBUL

CIZGI Elektronik San. Tic. Ltd. Sti.

Tel. No.: +90 212 3567070

Address: CEMAL SURURI CD. HALIM MERIC IS MERKEZI
No: 15/C D:5-6 34394 MECIDIYEKOY/ISTANBUL

KOYUNCU ELEKTRONİK BİLGİ İŞLEM SİST. SAN. VE DIS TIC. A.S.

Tel. No.: +90 216 5288888

Address: EMEK MAH.ORDU CAD. NO:18, SARIGAZI,
SANCAKTEPE ISTANBUL

AEEE Yönetmeliğine Uygundur.

ASUS Contact Information

ASUSTeK COMPUTER INC. (Asia Pacific)

Address 15 Li-Te Road, Peitou, Taipei, Taiwan 11259
Website www.asus.com.tw

Technical Support

Telephone +886228943447
Support Fax +886228907698
Online support support.asus.com

ASUS COMPUTER INTERNATIONAL (America)

Address 800 Corporate Way, Fremont, CA 94539, USA
Telephone +15107393777
Fax +15106084555
Website usa.asus.com
Online support support.asus.com

ASUS COMPUTER GmbH (Germany and Austria)

Address Harkort Str. 21-23, D-40880 Ratingen, Germany
Support Fax +49-2102-959931
Website asus.com/de
Online contact eu-rma.asus.com/sales

Technical Support

Telephone (Component) +49-2102-5789555
Telephone Germany
(System/Notebook/Eee/LCD) +49-2102-5789557
Telephone Austria
(System/Notebook/Eee/LCD) +43-820-240513
Support Fax +49-2102-959911
Online support support.asus.com

Networks Global Hotline Information

Region	Country	Hotline Number	Service Hours	
Europe	Cyprus	800-92491	09:00-13:00 ; 14:00-18:00 Mon-Fri	
	France	0033-170949400	09:00-18:00 Mon-Fri	
	Germany	0049-1805010920		
		0049-1805010923 (component support)		09:00-18:00 Mon-Fri 10:00-17:00 Mon-Fri
		0049-2102959911 (Fax)		
	Hungary	0036-15054561	09:00-17:30 Mon-Fri	
	Italy	199-400089	09:00-13:00 ; 14:00-18:00 Mon-Fri	
	Greece	00800-44142044	09:00-13:00 ; 14:00-18:00 Mon-Fri	
	Austria	0043-820240513	09:00-18:00 Mon-Fri	
	Netherlands/ Luxembourg	0031-591570290	09:00-17:00 Mon-Fri	
	Belgium	0032-78150231	09:00-17:00 Mon-Fri	
	Norway	0047-2316-2682	09:00-18:00 Mon-Fri	
	Sweden	0046-858769407	09:00-18:00 Mon-Fri	
	Finland	00358-969379690	10:00-19:00 Mon-Fri	
	Denmark	0045-38322943	09:00-18:00 Mon-Fri	
	Poland	0048-225718040	08:30-17:30 Mon-Fri	
	Spain	0034-902889688	09:00-18:00 Mon-Fri	
	Portugal	00351-707500310	09:00-18:00 Mon-Fri	
	Slovak Republic	00421-232162621	08:00-17:00 Mon-Fri	
	Czech Republic	00420-596766888	08:00-17:00 Mon-Fri	
	Switzerland-German	0041-848111010	09:00-18:00 Mon-Fri	
	Switzerland-French	0041-848111014	09:00-18:00 Mon-Fri	
	Switzerland-Italian	0041-848111012	09:00-18:00 Mon-Fri	
	United Kingdom	0044-8448008340	09:00-17:00 Mon-Fri	
	Ireland	0035-31890719918	09:00-17:00 Mon-Fri	
	Russia and CIS	008-800-100-ASUS	09:00-18:00 Mon-Fri	
Ukraine	0038-0445457727	09:00-18:00 Mon-Fri		

Networks Global Hotline Information

Region	Country	Hotline Numbers	Service Hours
Asia-Pacific	Australia	1300-278788	09:00-18:00 Mon-Fri
	New Zealand	0800-278788	09:00-18:00 Mon-Fri
	Japan	0800-1232787 0081-473905630 (Non-Toll Free)	09:00-18:00 Mon-Fri
			09:00-17:00 Sat-Sun
			09:00-18:00 Mon-Fri 09:00-17:00 Sat-Sun
	Korea	0082-215666868	09:30-17:00 Mon-Fri
	Thailand	0066-24011717 1800-8525201	09:00-18:00 Mon-Fri
	Singapore	0065-64157917 0065-67203835 (Repair Status Only)	11:00-19:00 Mon-Fri
			11:00-19:00 Mon-Fri
			11:00-13:00 Sat
	Malaysia	0060-320535077	10:00-19:00 Mon-Fri
	Philippine	1800-18550163	09:00-18:00 Mon-Fri
	India	1800-2090365	09:00-18:00 Mon-Sat
			09:00-21:00 Mon-Sun
Indonesia	0062-2129495000 500128 (Local Only)	09:30-17:00 Mon-Fri	
		9:30 – 12:00 Sat	
Vietnam	1900-555581	08:00-12:00	
		13:30-17:30 Mon-Sat	
Hong Kong	00852-35824770	10:00-19:00 Mon-Sat	
Americas	USA	1-812-282-2787	8:30-12:00 EST Mon-Fri
	Canada		9:00-18:00 EST Sat-Sun
	Mexico	001-8008367847	08:00-20:00 CST Mon-Fri
08:00-15:00 CST Sat			

Networks Global Hotline Information

Region	Country	Hotline Numbers	Service Hours
Middle East + Africa	Egypt	800-2787349	09:00-18:00 Sun-Thu
	Saudi Arabia	800-1212787	09:00-18:00 Sat-Wed
	UAE	00971-42958941	09:00-18:00 Sun-Thu
	Turkey	0090-2165243000	09:00-18:00 Mon-Fri
	South Africa	0861-278772	08:00-17:00 Mon-Fri
	Israel	*6557/00972-39142800	08:00-17:00 Sun-Thu
		*9770/00972-35598555	08:30-17:30 Sun-Thu
Balkan Countries	Romania	0040-213301786	09:00-18:30 Mon-Fri
	Bosnia Herzegovina	00387-33773163	09:00-17:00 Mon-Fri
		Bulgaria	00359-70014411
	Croatia	00359-29889170	09:30-18:00 Mon-Fri
		00385-16401111	09:00-17:00 Mon-Fri
	Montenegro	00382-20608251	09:00-17:00 Mon-Fri
	Serbia	00381-112070677	09:00-17:00 Mon-Fri
		Slovenia	00368-59045400
	00368-59045401		
	Estonia	00372-6671796	09:00-18:00 Mon-Fri
	Latvia	00371-67408838	09:00-18:00 Mon-Fri
	Lithuania-Kaunas	00370-37329000	09:00-18:00 Mon-Fri
	Lithuania-Vilnius	00370-522101160	09:00-18:00 Mon-Fri

NOTE: For more information, visit the ASUS support site at:
<http://support.asus.com>

Manufacturer:	ASUSTeK Computer Inc.	
	Tel:	+886-2-2894-3447
	Address:	4F, No. 150, LI-TE RD., PEITOU, TAIPEI 112, TAIWAN
Authorised representative in Europe:	ASUS Computer GmbH	
	Address:	HARKORT STR. 21-23, 40880 RATINGEN, GERMANY